

PLAT OF SURVEY
-OF-

LOT 11, BLOCK 9, HONEY LAKE SUBDIVISION 1ST ADDITION, being part of the Southeast 1/4 of Section 13, Township 3 North, Range 18 East in the Town of Spring Prairie, Walworth County, Wisconsin.

Survey For: Chuck & Sandy Potter
Survey Location: 247 W. Lakeshore Dr.

LAKE SHORE DRIVE (40' WIDE)

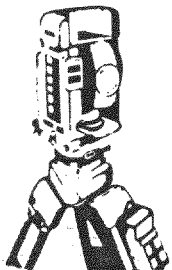
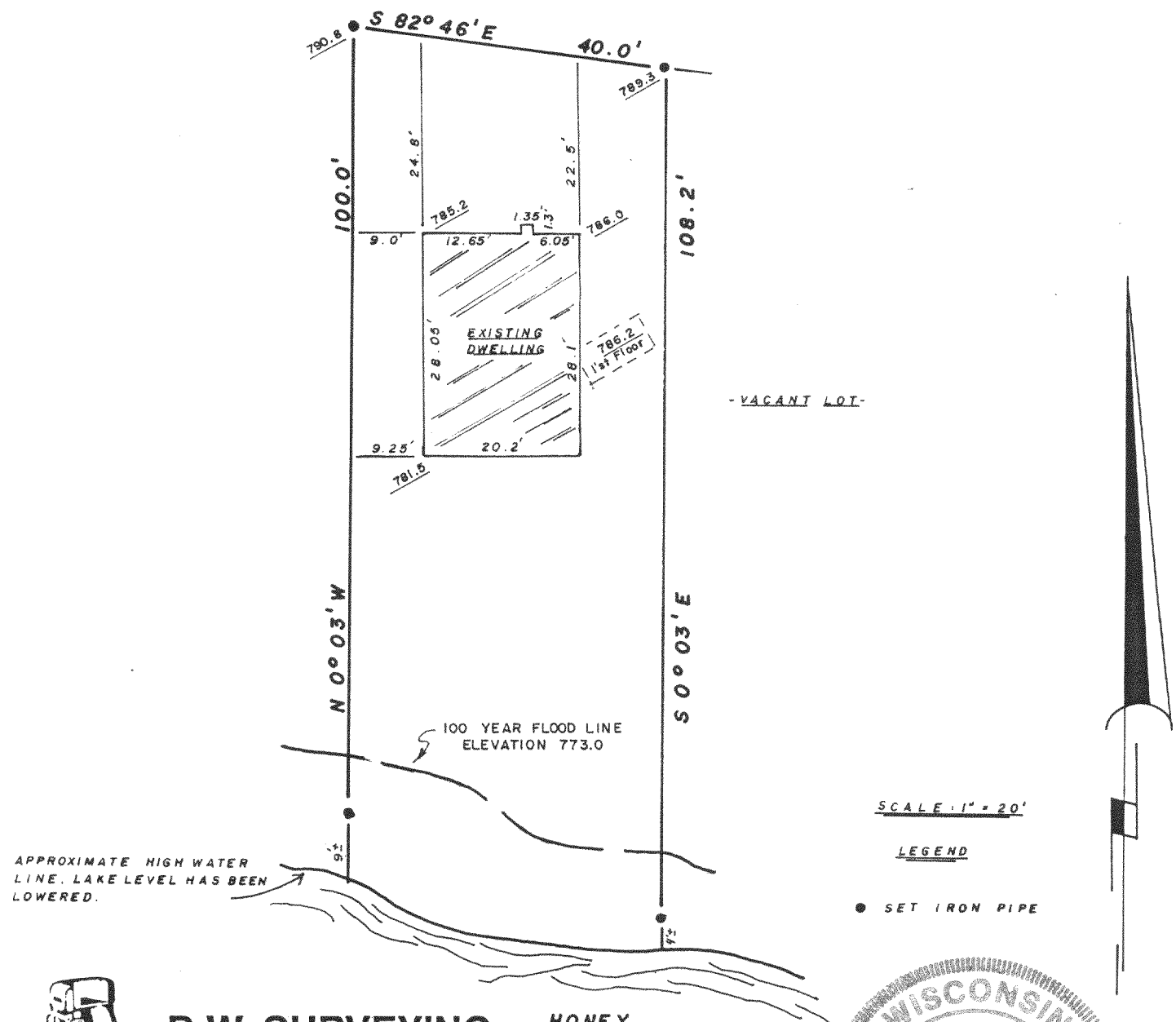

B.W. SURVEYING
Land Surveys
Mapping And Planning
35117 Academy Road
Burlington, Wisconsin 53105
(414) 534-4109

HONEY LAKE

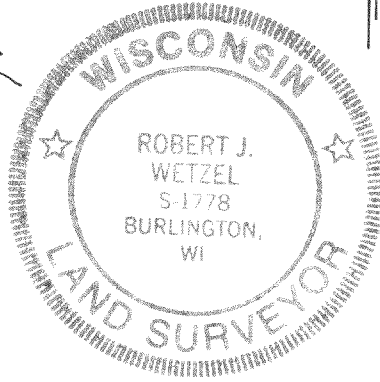
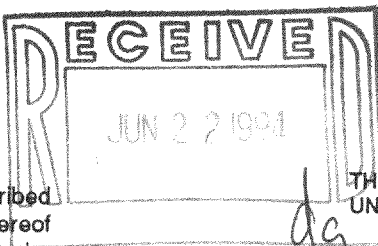

"I hereby certify that I have surveyed the above described property and that the above map is a true representation thereof and shows the size and location of the property, its exterior boundaries, the location of all visible structures and dimensions of all principal buildings thereon, boundary fences, apparent easements, roadways and encroachments, if any."

"This survey is made for the use of the present owners of the property, and those who purchase, mortgage, or guarantee the title thereto within one year from date hereof."

THIS IS NOT AN ORIGINAL PRINT
UNLESS THIS SEAL IS RED

Robert J. Wetzel
ROBERT J. WETZEL
REGISTERED LAND SURVEYOR - 1778

12/13/93
DATE

1460
JOB NUMBER

0441-654

318-477